

Integration of a Novel Telehealth Program using Public Health Competencies in an Undergraduate Nursing Curriculum

Dr. Jacquelyn Svoboda
Morgan Cangelosi
Dr. Kristen Starnes-Ott

Use your phone/iPad
Camera to scan the
QR code



Copywrite 2022 UTMB School of Nursing- J. Svoboda & M. Cangelosi

1

Disclosures

Authors:

Jacquelyn Svoboda DNP, APRN, WHNP-C

- University of Texas Medical Branch at Galveston (UTMB) School of Nursing

Morgan Cangelosi, MSN, FNP-C, CCRN-K

- University of Texas Medical Branch at Galveston (UTMB) School of Nursing

Kristen Starnes-Ott, PhD, CRNA, FNAP

- University of Texas Medical Branch at Galveston (UTMB) School of Nursing

Conflict of Interest

- No conflict of interest

Disclosures

- Original project funded **by the Texas Higher Education Coordinating Board Nursing Innovation Grant Program (NIGP)- Dr. Kristen Starnes Ott, PI; Dr. Jacquelyn Svoboda, Co-PI; Morgan Cangelosi, Simulation Contributor**

COPYWRITE 2022 UTMB SCHOOL OF NURSING- J. SVOBODA & M. CANGELOSI

2

Objectives



Identify the steps to develop and implement an undergraduate nursing telehealth program.



List the barriers and facilitators to creating an undergraduate nursing telehealth program.



List benefits of implementing an innovative telehealth program in the undergraduate nursing curriculum.



Describe the resources, support and infrastructure needed to support a telehealth program in the undergraduate nursing curriculum.

COPYWRITE 2022 UTMB SCHOOL OF NURSING- J. SVOBODA & M. CANGELOSI

3

Why Telehealth & Why Now?

Urgency in Access to Care

Variety of Models of Care

Trends & Momentum

Behavioral Health

Inpatient Care

Outpatient Care

Critical Care

Primary Care

Correctional Care

Long-term Care

Specialty Practice

All Ages

Primary Care Physicians per County

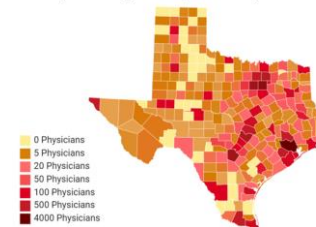

Map: Rolanda Hernandez - Source: The Texas Department of Health Services

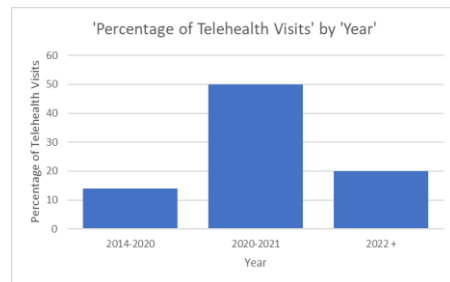

Medicare Telehealth Visits: 2019- 840,000 vs 2020- 52,700,000

COPYWRITE 2022 UTMB SCHOOL OF NURSING- J. SVOBODA & M. CANGELOSI

4

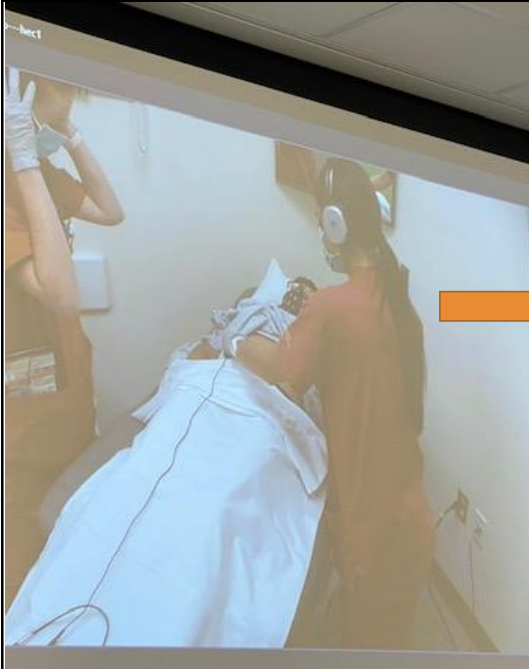

Challenges in Telehealth Usage

- Rural sites lacking connectivity options
- Lack of telehealth healthcare provider training
- Lack of telehealth patient education
- Hesitancy to recognize telehealth as equal care
- Lack of telehealth equipment resources
- Regulatory issues
- Infrastructure- reimbursement, credentialling
- Cost to set up telehealth program

COPYWRITE 2022 UTMB SCHOOL OF NURSING- J. SVOBODA & M. CANGELOSI

5

Are we preparing nursing students for the future of telehealth?



Download a free copy of *The Future of Nursing 2020-2030: Charting a Path to Achieve Health Equity*

Academic settings have been slower to integrate telehealth programs

Research on telehealth education is limited

Nursing education is needed to prepare students for current trends in healthcare

Telehealth has not historically been a competency for nursing curriculum but is now in the New Essentials

Why it matters in academics: The use of technologies such as telehealth will be essential to addressing health equity gaps present in the US (*The Future of Nursing 2020-2030: Charting a Path to Achieve Health Equity*)

COPYWRITE 2022 UTMB SCHOOL OF NURSING- J. SVOBODA & M. CANGELOSI

6

Background for THECB NIGP Grant-2020-2022



Challenges faced through COVID for clinical placement opportunities and need for alternative options

Grant focus- supporting clinical learning through barriers presented during COVID-19

Enhance curriculum and program through telehealth and other virtual resources.

Utilize standardized patients to strengthen virtual clinical learning experiences while emphasizing importance of population health competencies

Address access to health needs of underserved population through improved undergraduate training

Professional development for faculty

Prepare BSN students for the complex health system they will be entering

COPYWRITE 2022 UTMB SCHOOL OF NURSING- J. SVOBODA & M. CANGELOSI

7

Grant funding provided:

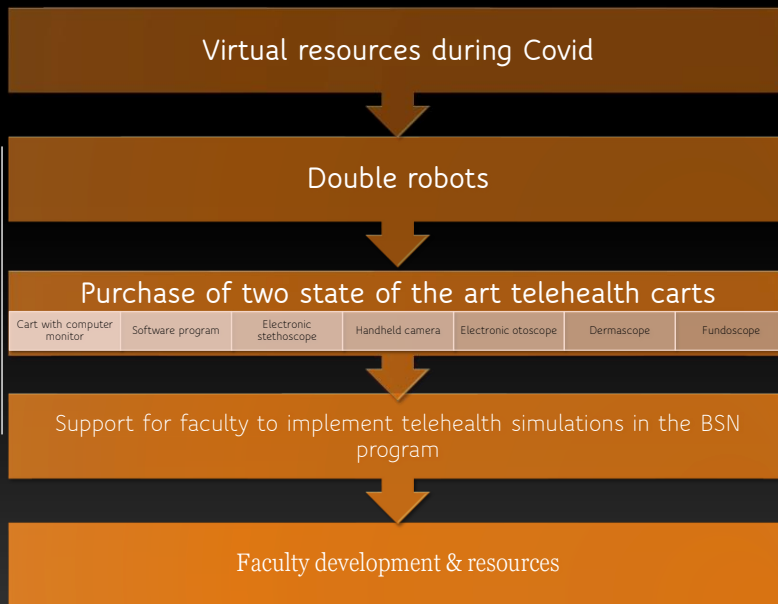

COPYWRITE 2022 UTMB SCHOOL OF NURSING- J. SVOBODA & M. CANGELOSI

8

Equipment: Double Robots



PROS

- On wheels
- More autonomy for driver
- Allows for face-to-face communication with patients and families
- Easy for driver to use

CONS

- Higher level of tech
- More involvement for user orientation
- No extensions (limits view)
- No arms/hands
- Battery life is about 4 hours

Scan here for
Double Robot
testimony



COPYWRITE 2022 UTMB SCHOOL OF NURSING- J. SVOBODA & M. CANGELOSI

9

Equipment: Telehealth Cart

PROS

- Extensions can be used for the most comprehensive physical exam in telehealth
- Multiple extensions

CONS

- Expensive
- Likely requires tech support
- Hardwired
- Limited mobility from one room to another



COPYWRITE 2022 UTMB SCHOOL OF NURSING- J. SVOBODA & M. CANGELOSI

10

Resources already in place

Health Education Center with resources for standardized patients

Telehealth support through telehealth patient program



COPYWRITE 2022 UTMB SCHOOL OF NURSING - J. SVOBODA & M. CANGELOSI

Telehealth Curriculum & Resource Development by Grant Team

Handheld Camera

Telehealth Cart Extension
Morgan Cangelosi, MSN, APRN, FNP-C, CCRN-K

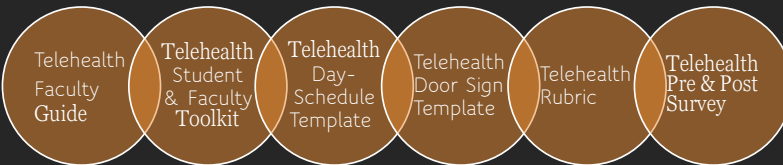

Electronic Stethoscope

Telehealth Cart Extension
Jacquelyn Svoboda, DNP, RN, WHNP-C

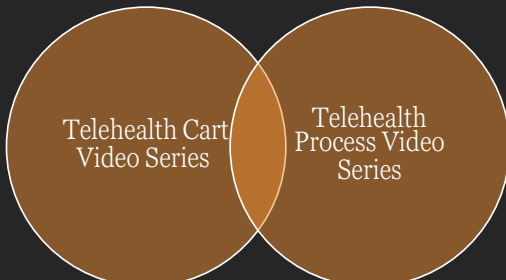

Telehealth Visit Process

What to expect during a telehealth clinical visit
Jacquelyn Svoboda, DNP, RN, WHNP-C
Morgan Cangelosi, MSN, APRN, FNP-C, CCRN-K

COPYWRITE 2022 UTMB SCHOOL OF NURSING - J. SVOBODA & M. CANGELOSI

Process Flow, Timeline & Implementation

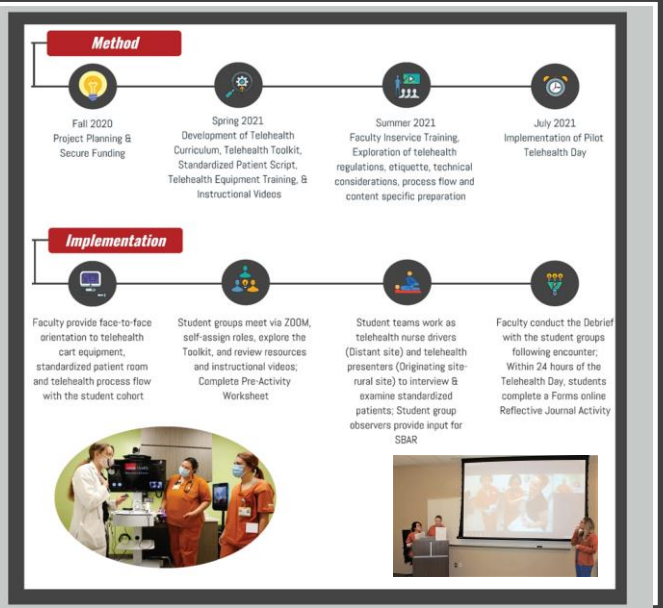
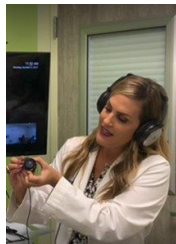

COPYWRITE 2022 UTMB SCHOOL OF NURSING- J. SVOBODA & M. CANGELOSI

Telehealth Day Implementation- Individual Courses

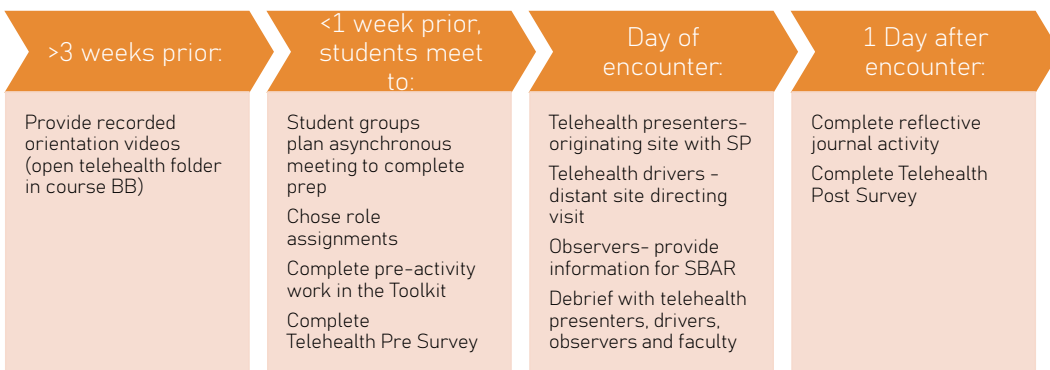

COPYWRITE 2022 UTMB SCHOOL OF NURSING- J. SVOBODA & M. CANGELOSI

Telehealth Day!

Faculty & SP Preparations	5 min prior to encounter - Faculty and SP - connect on any issues; student group signs in	5 min
Student Preparations & Review Door Sign	Encounter starts	5 min
Encounter Begins	Interview	15 min
PE	Physical Exam	10 min
Post-Enc 1	Student Prep	5 min
Post-Enc 1	Oral Present & Debrief	25 min



Student Nurse Telehealth Presenter #1 & #2
 Simulated Location: Rural Risk Clinic- Originating Site
 Actual Location: HEC Small Clinic room 4th floor room



Student Nurse Driver #1 & #2
 Simulated Location: High Risk Clinic- Distant Site
 Actual Location: HEC LARGE Debrief 4th floor room

COPYWRITE 2022 UTMB SCHOOL OF NURSING- J. SVOBODA & M. CANGELOSI

Telehealth Planning & Implementation Timeline in BSN Clinical Courses

Telehealth Program Implementation for BSN Clinical Courses:

√ Simulated clinical and standardized patient telehealth encounters for individual and group assessments:

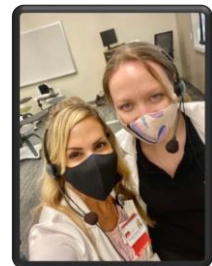
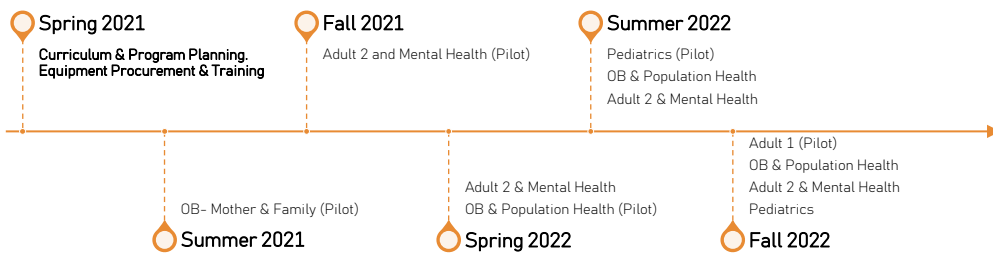

COPYWRITE 2022 UTMB SCHOOL OF NURSING- J. SVOBODA & M. CANGELOSI



Telehealth Event in Action

COPYWRITE 2022 UTMB SCHOOL OF NURSING- J. SVOBODA & M. CANGELOSI

17

Survey Feedback

- ✓ To date, 634 students have completed this activity
- ✓ 4.28 rating for effectiveness in learning on a 1-5 Likert Scale
- ✓ 12% increase in confidence with telehealth and communication skills
- ✓ Learned assessment and interviewing skills specific to telehealth



COPYWRITE 2022 UTMB SCHOOL OF NURSING- J. SVOBODA & M. CANGELOSI

18

Student Survey Feedback

"As a kinesthetic learner, I enjoyed this activity. I also liked using these forms for pre-activity and post-activity worksheets. Also, I appreciate the time and energy the OB team, telehealth grant team, and standardized patient put in. Your work to offer this opportunity means a lot."

"I loved this activity. I was only an observer, but I never felt as though I was not involved. I gathered necessary data for my team and was able to test my ability to provide a detailed and relevant SBAR report to faculty, something we rarely can practice in lab or clinical settings. I thought it was an excellent learning opportunity, specifically for learning how to properly obtain patient data and conduct detailed/thorough interviews!"

telehealth experience Telehealth simulation
experience was great equipment patient helpful OB team
Telehealth day telehealth feel lot of fun
Overall I enjoyed time
Telehealth Grant great experience students Thank you for this experience
Telehealth Lab learning experience think we did great

COPYWRITE 2022 UTMB SCHOOL OF NURSING- J. SVOBODA & M. CANGELOSI

19

Challenges we have faced & Lessons Learned



Scheduling

- Large cohorts (94-140 students)
- In-demand space used by multiple programs
- Need time to develop cases and for standardized patients to prepare

Requires:

- Comprehensive planning, collaboration, and ongoing evaluation.
- Faculty development and training prior to engaging with students

COPYWRITE 2022 UTMB SCHOOL OF NURSING- J. SVOBODA & M. CANGELOSI

20

Future Goals

Ongoing participation from all BSN clinical courses

Edit Toolkit so orientation builds each semester to expand students' experience with telehealth

Include graduate learners

Diversify experiences through IPE

COPYWRITE 2022 UTMB SCHOOL OF NURSING- J. SVOBODA

21

Next Steps: UTMB SON Announces Post Baccalaureate Rural Certificate Program (RTCP)

utmb Health
School of Nursing

Rural Telehealth Certificate

Benefits

- Expand your marketable skills in healthcare
- Become a leader in telehealth practice application
- Establish a personalized telehealth toolkit for your practice
- Real-world career applications
- Access up-to-date telehealth resources
- Credits applicable to a future graduate degree

What We Offer

- Online courses, providing scheduling flexibility for full-time healthcare workers
- Highly-experienced faculty
- Small class sizes
- Hands-on experience with state-of-the-art telehealth equipment

WHY WAIT? ENROLL TODAY!

Requirements

- Bachelors in health sciences
- GPA 2.75 - last 60 hours of coursework
- Currently working in healthcare environment

Help pioneer the future of telehealth services!

son.studentaffairs@utmb.edu (409) 772-8271
<https://nursing.utmb.edu>

COPYWRITE 2022 UTMB SCHOOL OF NURSING- J. SVOBODA & M. CANGELOSI

22

QUESTIONS & THANK YOU

“The value of an idea lies in the using of it.” Thomas Edison



FINAL CHECK
IN



Contact info:

Dr. Jacquelyn Svoboda- University of Texas Medical Branch at Galveston
Director of Educational Innovations/ BSN Special Programs
Email: jdnegrot@utmb.edu

COPYWRITE 2022 UTMB SCHOOL OF NURSING- J. SVOBODA & M. CANGELOSI

References

American Board of Telehealth (2022, January 19). [Certification notes on CORE Concepts of Telehealth Certificate Program]. Introduction to Telehealth. [Introduction to Telehealth \(scorm.com\)](https://www.scorm.com)

Gibson, N. A., Arends, R., & Hendrickx, L. (2021). Tele-U to Tele-ICU: Telehealth nursing education. *Critical Care Nurse*, 41(5), 34-39.

Rheuban, K. S., & Krupinski, E. A. (2018). *Understating telehealth* (1st ed.). McGraw Hill Education: Lange.

US Department of Health and Human Services. (2021). *New HHS study shows 63-fold increase in medicare telehealth utilization during the pandemic*. [New HHS Study Shows 63-Fold Increase in Medicare Telehealth Utilization During the Pandemic | HHS.gov](https://www.hhs.gov)

COPYWRITE 2022 UTMB SCHOOL OF NURSING- J. SVOBODA & M. CANGELOSI